

ALIVE NATIONAL SEED FUNDING APPLICATION FORM 2022

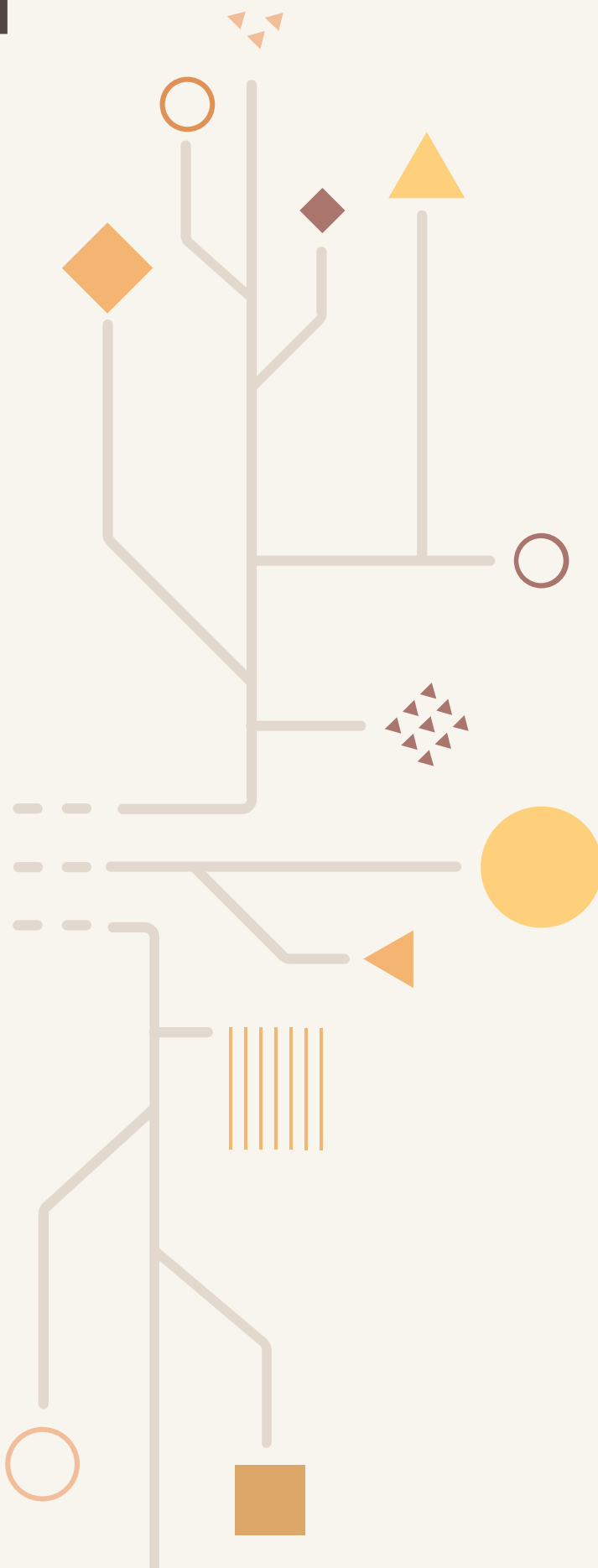

Administered by

The University of Melbourne
E: info@alivenetwork.com.au
W: www.alivenetwork.com.au

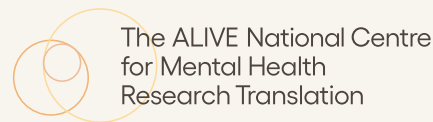

Project Title

SECTION 1

1.1 Co-ordinating Investigator Details

Name

Institution

Department/School

Email

Phone

Total Amount Requested

1.2 Please tick the relevant boxes below for which you have membership

Next Generation Researcher Network (NGRN)*

Lived-Experience (LE) Research Collective

*Compulsory for this application

1.3 Please list the ALIVE Investigator(s) that you are working with in your current role as an Early Career Researcher

Name
<input type="text"/>

Institution
<input type="text"/>

SECTION 2: CAREER PROGRESSION

2.1 Briefly describe your current career stage and how these funds will assist your advancement or capacity for career development and growth (max 100 words)

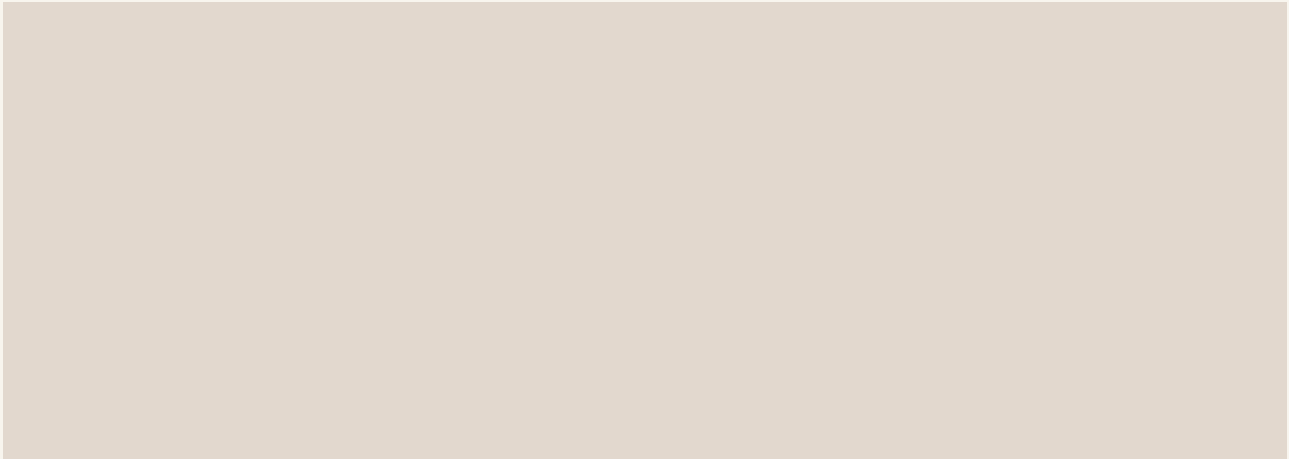

2.2 Please list what future grant or fellowship scheme are you aiming to apply for (ECR applicants) (max 100 words)

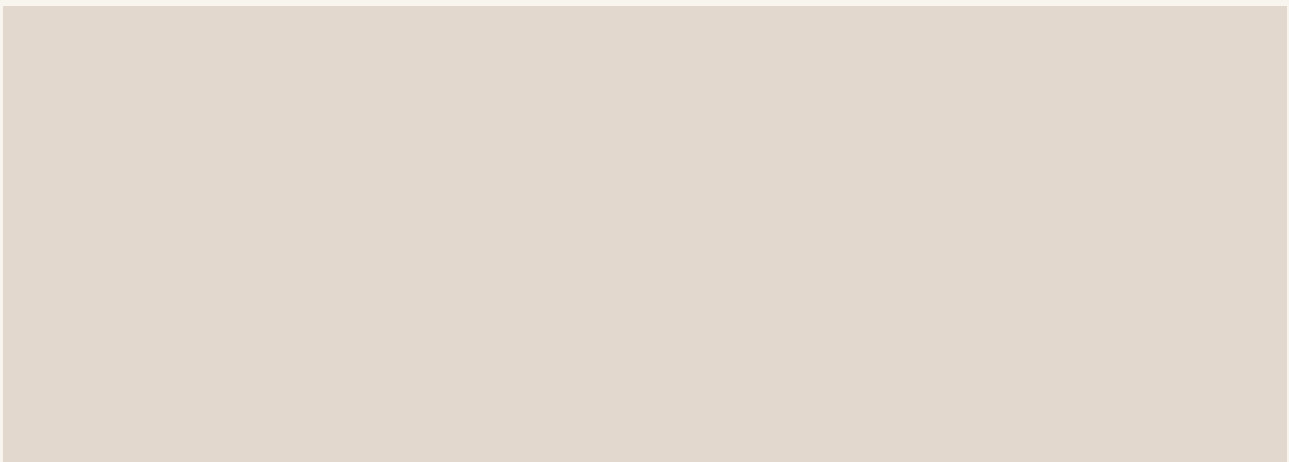

2.3 Please outline how this project will contribute to the grant application and how the results will be used to develop a proposal further, or, to create a publication (max 100 words)

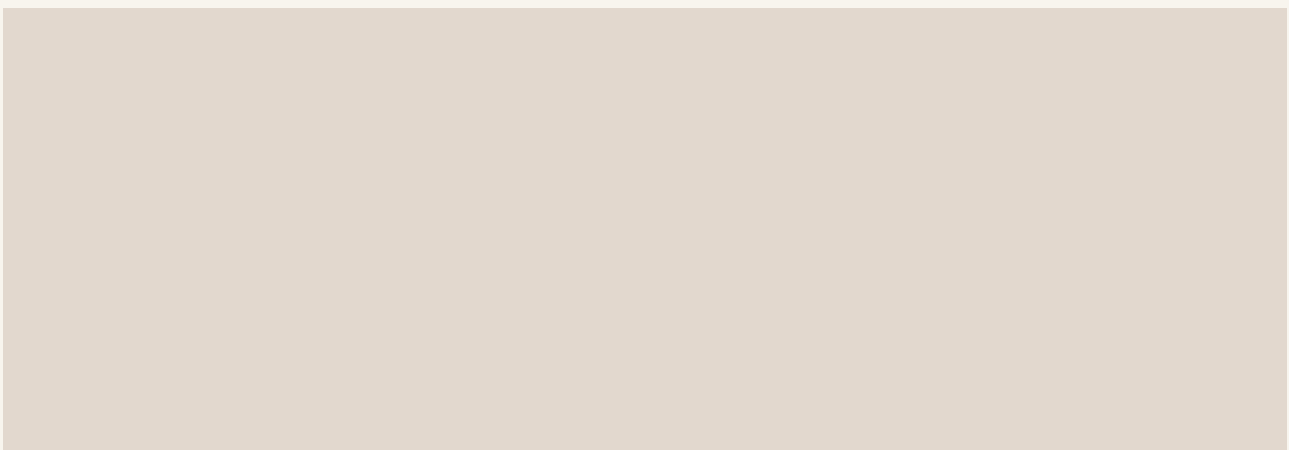

SECTION 3: PROPOSED PROJECT

3.1 Which ALIVE National Centre Research Program(s) will your proposal inform?

Prevention Across the Life Course

Unmet Physical Health Needs - Longer, Healthier Lives

Priority Populations (Aboriginal and Torres Strait Islander social and emotional well-being)

Lived-Experience Models of Research and Innovations in Mental Health Service Delivery

Implementation and Translation for Mental Health Systems Re-Design

3.2 Please describe the project aims, rationale and potential methodology (max 500 words)

3.3 Where appropriate, please describe lived-experience or carer/family/kinship group engagement? (max 100 words)

3.4 If this is a project focused on Aboriginal and Torres Strait Islander people, please describe steps for community engagement and appropriate establishment and cultural protocols that have been undertaken for preparation of this application. Please detail steps that will be taken to ensure appropriate community leadership within the pilot study



3.5 Please describe the anticipated outcomes and potential impact arising from the project and how it is of relevance to the stated aims of the program and the ALIVE Model for Mental Health Ecosystem Change (attached) (max 250 words)



SECTION 4: TEAM

4.1 Please list the team members for the proposed project, their affiliations, skills and experience (max 500 words)

Name/Role	Affiliation	Skills and Experience as applied in this project proposal

SECTION 5: BUDGET

*5.1 Please present an indicative budget, with detailed costs and justification.
(max 250 words)*



SECTION 6: TIMELINE

6.1 Please include a month by month timeline of activities for the project across the 12 month period and include the date for when you will submit a grant or fellowship application linked to this seed funding scheme. Please include when you plan to present your work in the timeline and where (max 500 words)

SECTION 7: ATTACHMENTS

Please attach academic CV's that include top 5 publications and top 5 grants or fellowships for both CI and team members (no longer than 5 pages each).

ATTACH FILE HERE

SUBMISSION INSTRUCTIONS

1. Save this file as **2022-ALIVE-NGRN [CI's Name]** and submit it as a PDF document
2. Email your application info@alivenetwork.com.au with the subject title: **2022-ALIVE-NGRN Application-[CIs Name]**

APPLICATIONS CLOSE AT 12PM NOON ON THURSDAY 31 AUGUST 2022

You will be notified of the outcome of your application by 30th September 2022. Projects will commence in October 2022 and be completed by **no later than 30th October 2023** (projects can be shorter than the 12 month period and in some cases are expected to be given grant rounds and deadlines). Successful applicants are asked to include an acknowledgement of the funding source in all presentations, or papers related to the project.

For more information about the seed funding program and timeline visit www.alivenetwork.com.au to join the Next Generation Researcher Network and/or the Lived Experience Research Collective please apply here <https://nextgen.alivenetwork.com.au> <https://livedexperience.alivenetwork.com.au>

To discuss your application, please contact Dana Jazayeri on dana.jazayeri@unimelb.edu.au or 0404 346 353 .